

6.2.3. Q_nM: Implementation of e-governance in areas of operation:

1. Administration (Ez School, Libsys)

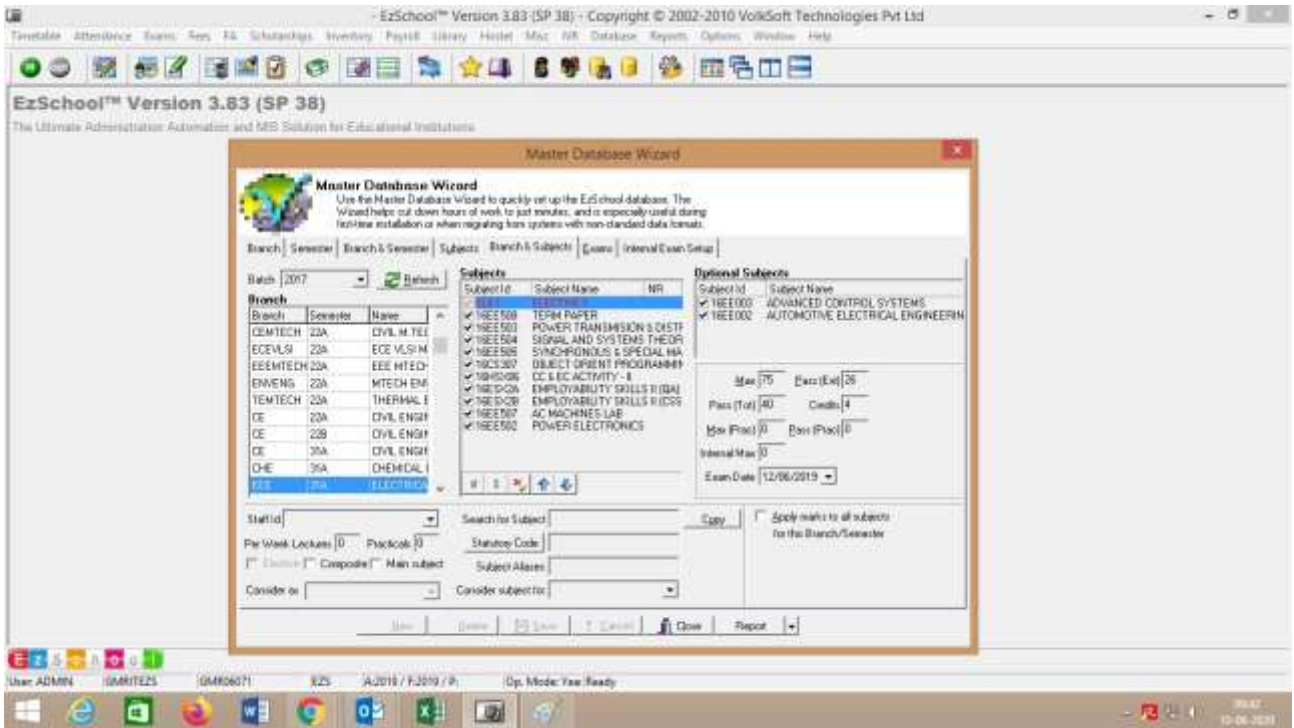

Ez School

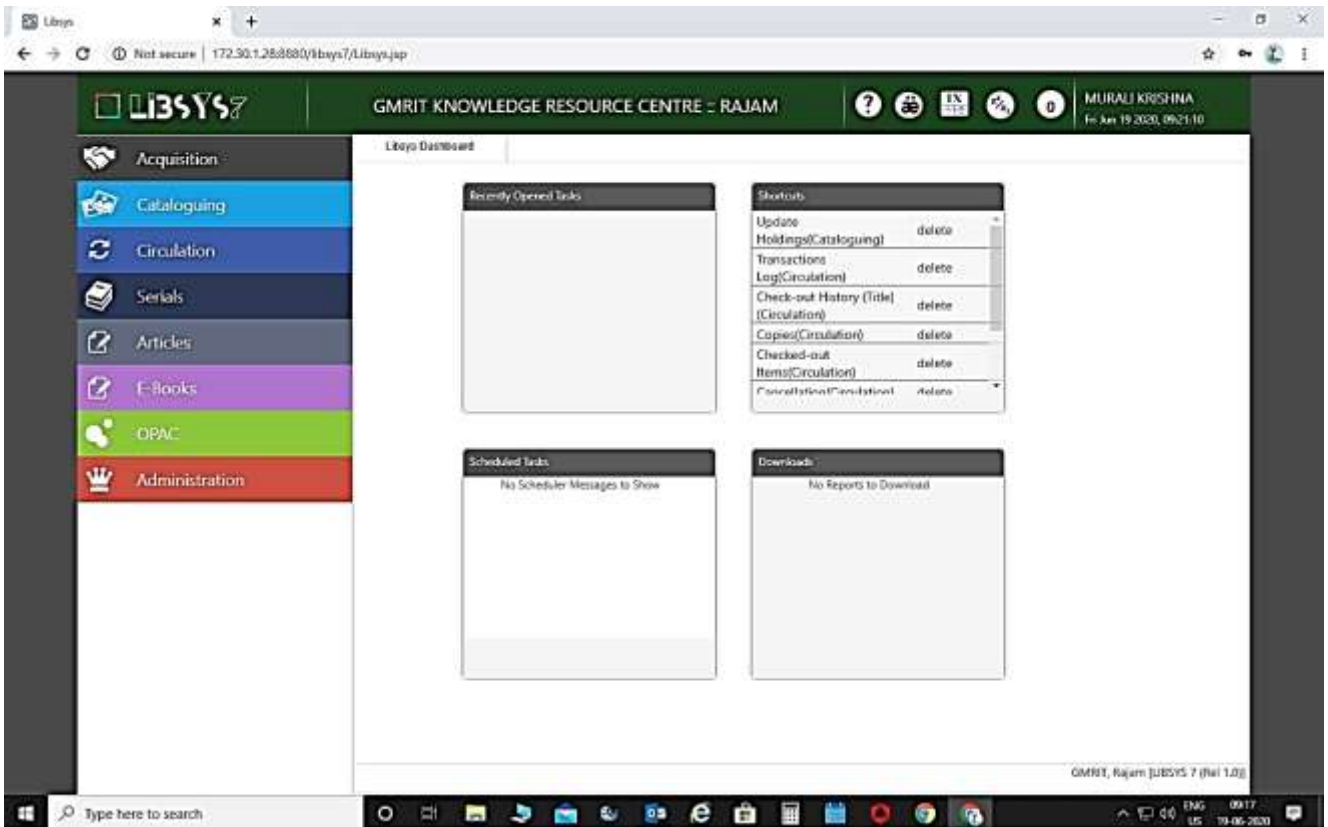

LIBSYS

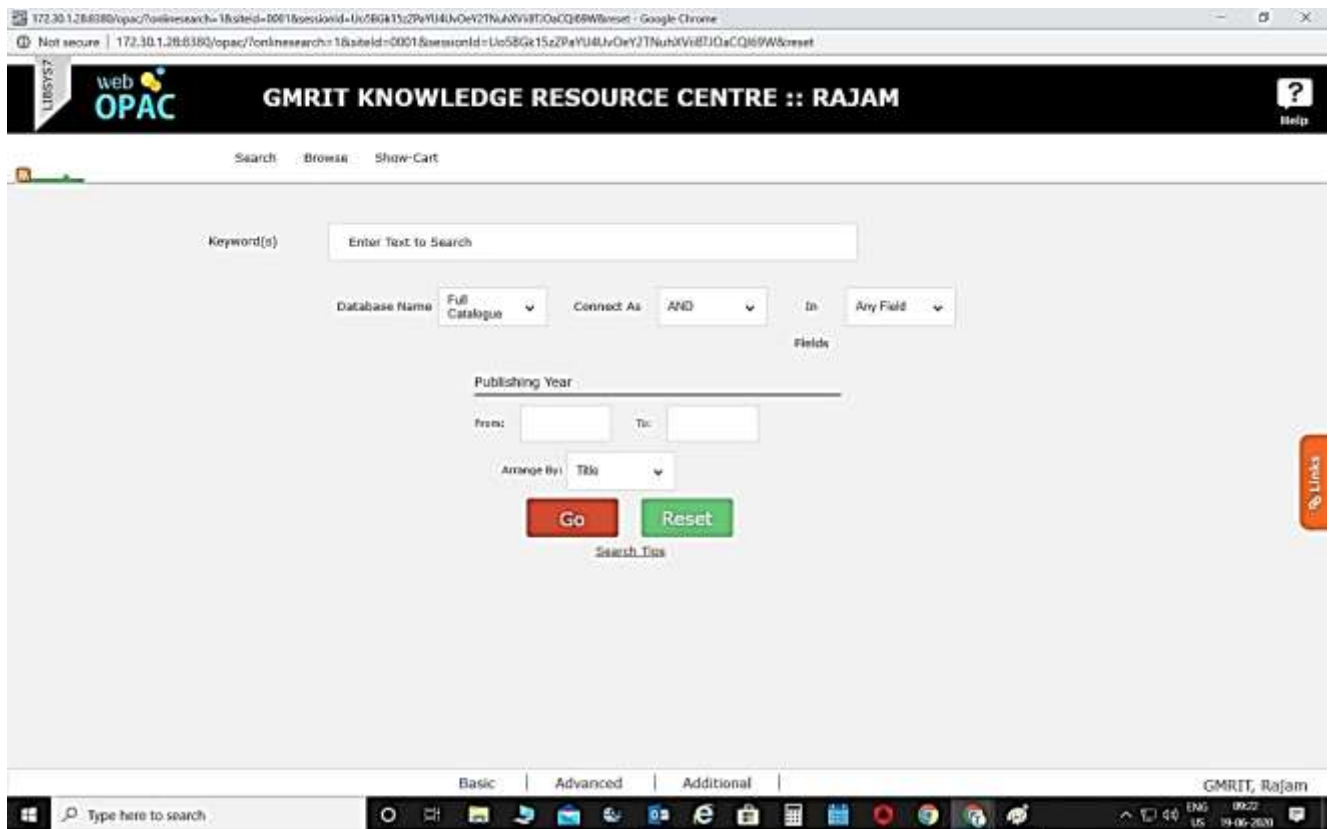

LIBSYS OPAC

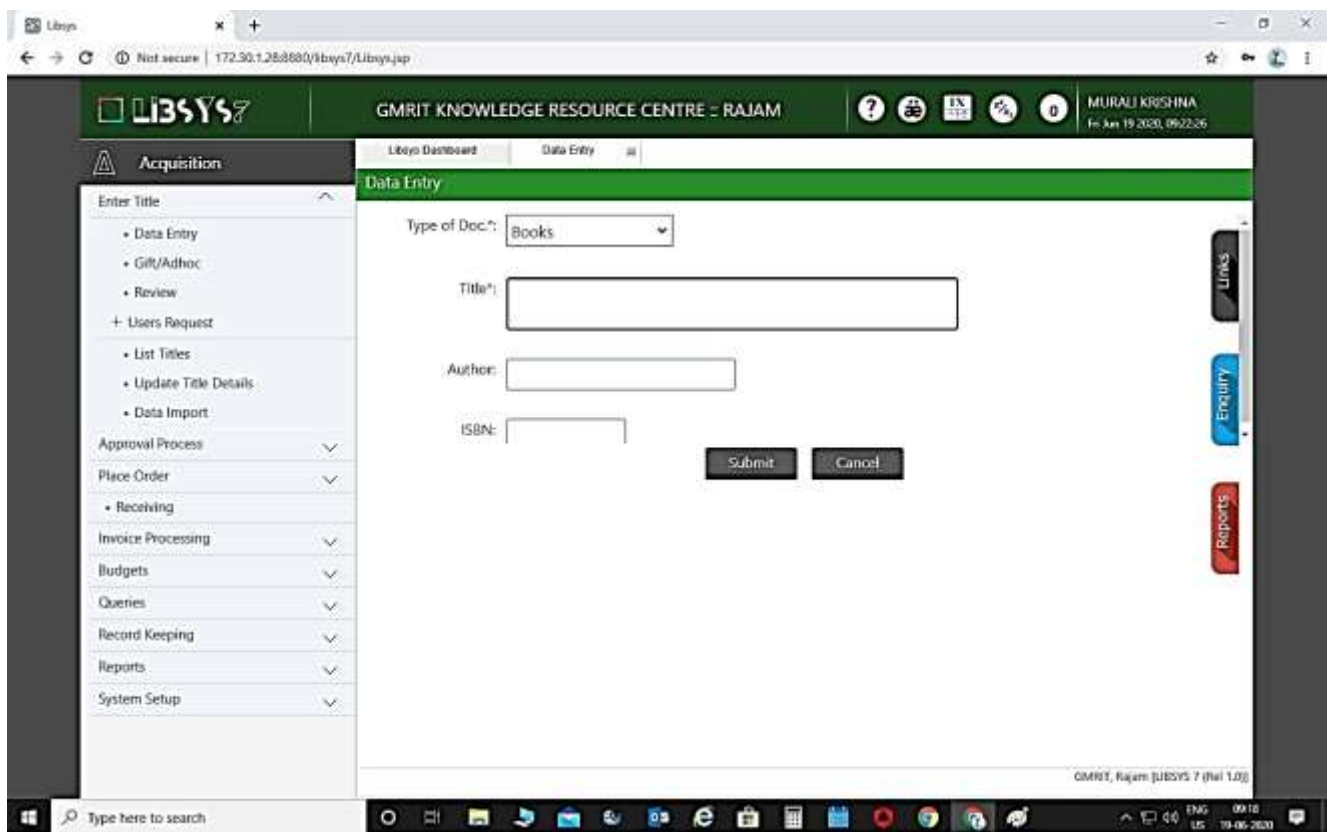

LIBSYS ACQUISITION DATA ENTRY

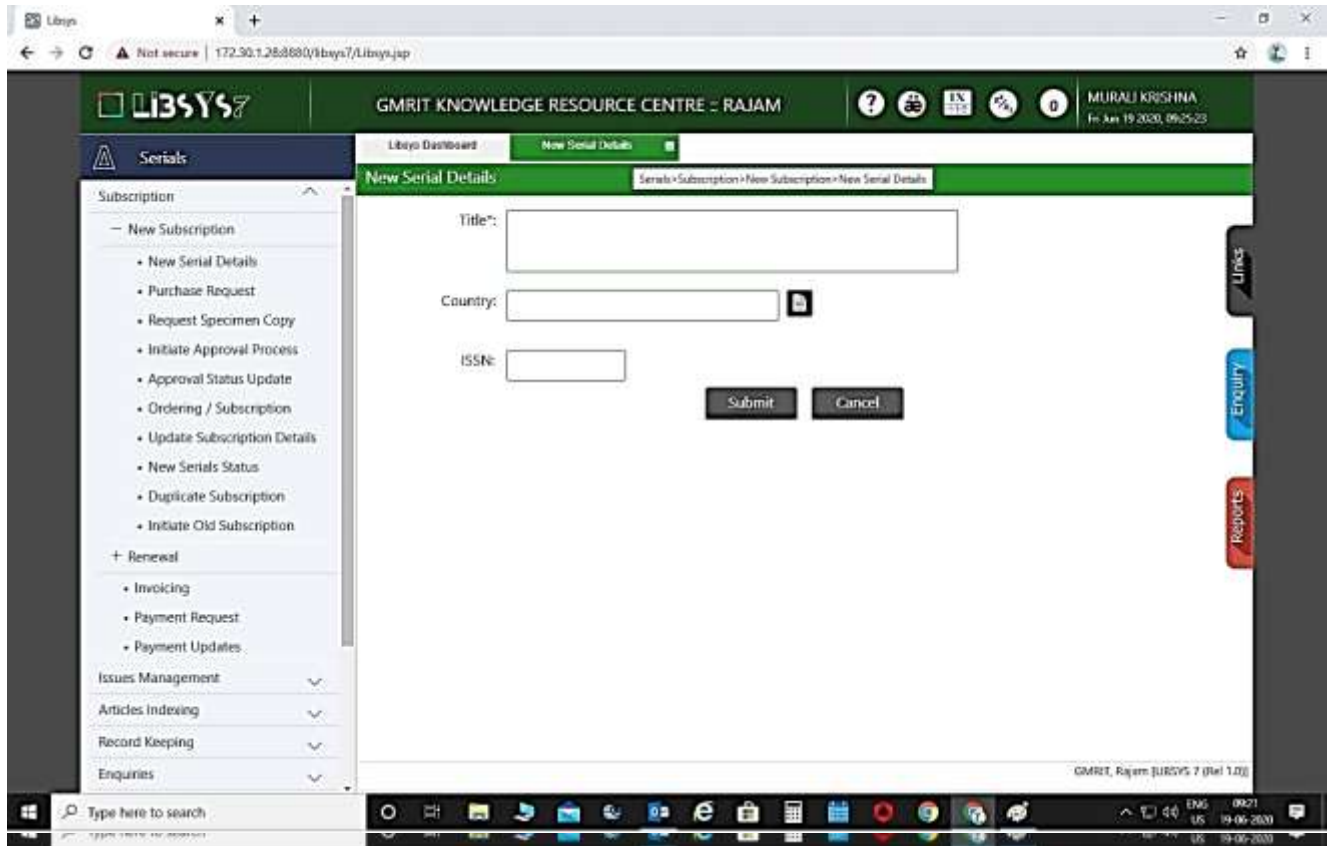

LIBSYS CATALOGUING

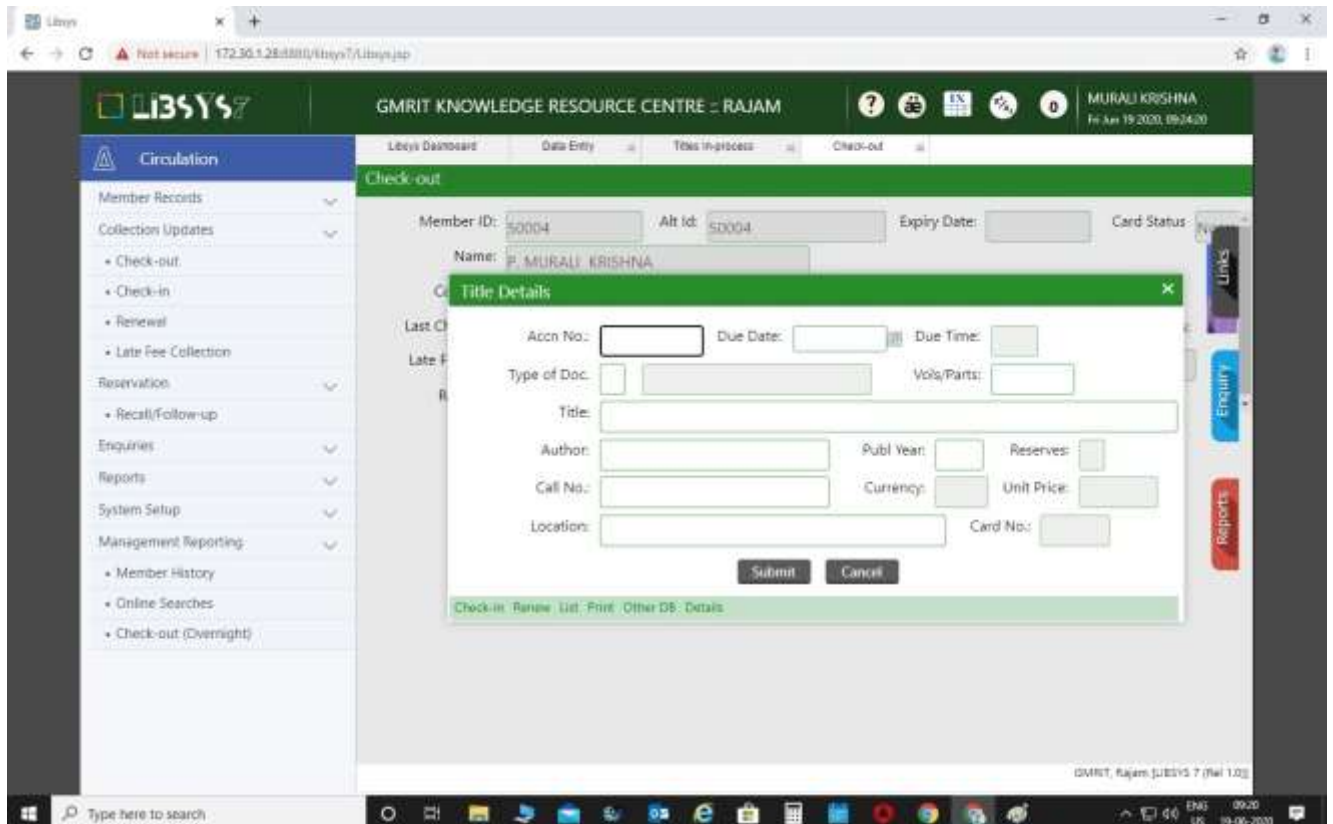

LIBSYS CIRCULATION

Intype Edit Goto Extras System Help

SAP

Display Personal Data

Personal No. 50072 Name Dr. Sreeramamurthy
 Personnel at VF03 GMRIT EducationWing EE group Probationer
 Pers. subtype CS01 Comp.Soc&Engg. EE subgroup JuniorManagemt
 Start 13.05.1977 to 31.12.9999 Chrg 05.01.2013 00056342

Name
 Form Addr M Name Format 00
 Last name V Birth name
 First name Dr. Sreeramamurthy Initials
 Other title

Additional Data
 Gender Male Mar status Married
 Birth date 13.05.1977 Birth place
 City o.birth India No. child
 State 01 Andhra Pradesh Religion
 Nationality Indian 2nd/3rd/4th

Additional fields
 Mother Tongue Te Food Preference Vegetarian
 Domicile

Data hidden by screen modifications

TeamViewer
 Free license (non-commercial use only)
 Session list
 Send Clipboard - 100%
 Prevention of Sexual Harassme...

11:08 AM
 4/15/2020

LIBSYS SERIALS

2. Finance and Accounts (SAP)

Intype Edit Goto Extras System Help

SAP

Display Section 80 C Deductions

Personal No. 50072 Name Dr. Sreeramamurthy
 Pay Scale Cl RS-APR WS 504 GENE General 0900 - 1
 From 01.04.2019 to 31.03.2020 Omp 20.03.2020 00099342

Section 80 C Deductions
 Consider actual investments for Tax Rebate

Investments/Contributions	Limit	Proposed Inv.	Actual Invest.	Evidence
Payment towards Life Insurance Policy	0,999,999.00	80,000.00	75,268.00	Evidence
Contribution to Public Provident Fund	1,00,000.00	80,000.00	0.00	Evidence
Deptt under Post Office Savings Bank(Cumulative T	0,999,999.00	10,000.00	0.00	Evidence
Contribution to Superannuation Fund	0,999,999.00	0.00	0.00	Evidence
Subscription to notified Central Government security	0,999,999.00	0.00	0.00	Evidence
Contribution to ULIP	0,999,999.00	0.00	0.00	Evidence
Subscription to approved equity shares or debenture	0,999,999.00	0.00	0.00	Evidence
Subscription to approved mutual fund (infrastructure	0,999,999.00	0.00	0.00	Evidence
Contribution to Recognized Provident Fund	0,999,999.00	0.00	0.00	Evidence
Subscription to notified Central Govt Savings certifi	0,999,999.00	0.00	0.00	Evidence
Contribution to notified unit linked insurance plan of	0,999,999.00	0.00	0.00	Evidence
Contribution to provident fund as per PF Act, 1925	0,999,999.00	0.00	0.00	Evidence
Repayment of Housing loan	0,999,999.00	0.00	0.00	Evidence
Interest on NSC VIII issue	0,999,999.00	0.00	0.00	Evidence
Contribution to notified annuity plan of LIC	0,999,999.00	0.00	0.00	Evidence
Subscription to notified mutual fund	0,999,999.00	0.00	0.00	Evidence
Subscription to notified pension fund	0,999,999.00	0.00	0.00	Evidence

TeamViewer
 Free license (non-commercial use only)
 Session list
 Send Clipboard - 100%
 Prevention of Sexual Harassme...

11:11 AM
 4/15/2020

InfoType Edit Goto Extras System Help

SAP

Display Planned Working Time

Work schedule

Personnel No: 50072 Name: Dr. Sreenivasurthy
 Personnel ar: VF03 QMRIT-EducatorWing EE group: P Probationer
 Pers. subare: CS01 Comp Sc & Engg EE subgroup: C JuniorManageme
 Start: 03.03.2012 To: 31.12.9999 Chg: 06.03.2012 00501342

Work schedule rule
 Work schedule rule: GENERAL1 General 0000 - 1700 Hrs
 Time flight status: 7 - Time evaluation without payroll integration
 Part-time employee
 Additional time ID:

Working time
 Employment percent: 100.00
 Daily working hours: 8.00
 Weekly working hours: 40.00
 Monthly working hrs: 191.00
 Annual working hours: 2268.00
 Weekly workdays: 8.00

TeamViewer
 Free license plan commercial use only

Session list

Send Clipboard - 100%
 Prevention of Sexual Harassment...

11:10 AM
 8/15/2020

InfoType Edit Goto Extras System Help

SAP

Display Internal Medical Service

Personnel No: 50072 Name: Dr. Sreenivasurthy
 Personnel ar: VF03 QMRIT-EducatorWing EE group: P Probationer
 Pers. subare: CS01 Comp Sc & Engg EE subgroup: C JuniorManageme
 Chg: 06.03.2012 00501342

Examination result
 Subtype: 0001 General data
 Examination date: 03.03.2012
 Last examination:
 Result:
 Diagnosis:

Examination data

Ex	Examination area	Y	Value	Proficien	Specification	Date
01	Height	<input type="checkbox"/>	153.00			
02	Weight	<input type="checkbox"/>	52.00			
03	Blood Group	<input type="checkbox"/>	B		B	
04	RH Factor	<input type="checkbox"/>	Positive		Positive	
05	Vision - Farsight R	<input type="checkbox"/>	0.00			
06	Vision - Farsight L	<input type="checkbox"/>	0.00			

Entry 1 of 20

Additional fields
 Identification Mark1: Left Thigh
 Identification Mark2:

TeamViewer
 Free license plan commercial use only

Session list

Send Clipboard - 100%
 Prevention of Sexual Harassment...

11:09 AM
 8/15/2020

SAP

3. Student Admission and Support(Ez school)

The screenshot displays the EzSchool software interface. At the top, it shows the title bar 'EzSchool™ Version 3.83 (SP 38) Copyright © 2002-2010 VolSoft Technologies Pvt Ltd - (Students Master)'. Below the title bar is a menu bar with options like 'Timetable', 'Attendance', 'Exams', 'Fees', 'Scholarships', 'Inventory', 'Payroll', 'Library', 'Hostel', 'Misc', 'Database', 'Reports', 'Options', 'Window', and 'Help'. A toolbar with various icons is located below the menu bar.

The main window is titled 'Students' and contains a table of student records. The table has columns for 'Adm No.', 'Gender', 'Roll No.', 'Name', and 'Parent Name'. The data is as follows:

Adm No.	Gender	Roll No.	Name	Parent Name
1734140228	M	EEE17034	KARANIM LEVY	KARANIM RAVI
1734140201	F	EEE17030	A SHIVANI	A CHANDRASEKHARARAO
1734140202	F	EEE17060	ALTHI VENKATA SURIYA SATYA HARIK	ALTHI BANSARU NAIDU
1734140203	M	EEE17130	ANPULI KALYAN	ANPULI MURALI
1734140204	M	EEE17134	ANPULI RAKESH SAI	ANPULI KANESHWARA RAO
1734140205	M	EEE17183	ANDEHARAPU NANDU	ANDEHARAPU RAJA RAO
1734140206	M	EEE17117	ANNEPULI HANNAKANTA	ANNEPULI SRINIVASA RAO
1734140207	M	EEE17034	ASAPU MAHENDRA SAI	ASAPU MOHAN RAO
1734140208	M	EEE17095	BAGADI SAKUMAR	BAGADI KURMANAYAKULU
1734140209	F	EEE17058	BAMMEDI LUKHITHA	BAMMEDI MADHAWARAO
1734140210	M	EEE17003	BERI BHADRABALU	BERI SURYANARAYANA
1734140211	M	EEE17031	BEWPA KALYAN CHAMARWARTH	BEWPA NARAYANA RAO

Below the table, there is a 'Quick Find' section and a '71 Students' label. On the right side, there is a bar chart titled 'ASAPU MAHENDRA - Subject wise percentages (SES) Sem'. The chart shows percentages for different subjects: 75% for 10000, 87.5% for 10000, 80% for 10000, 47.5% for 10000, 50% for 10000, and 50.5% for 10000. The legend indicates: 75 10000, 87.5 10000, 80 10000, 47.5 10000, 50 10000, 50.5 10000.

At the bottom of the window, there is a 'Student Master' section with a profile picture and various tabs: '1 Profile', '2 Registration', '3 Univ', '4 Academic', '5 Attendance', '6 Fee', '7 Hostel', '8 Medical', '9 Other', '10 Misc'. The 'Profile' tab is active, showing details for 'ASAPU MAHENDRA SAI'. The details include: Adm No. 1734140207, First Name ASAPU MAHENDRA SAI, Middle Name, Last Name, Roll No. EEE17034, Gender MALE (M), Adm Date 20/07/2017, DOB 11/02/1998, Type MANUAGEMENT FEE (MAGU), Id Marks 1 A MILE ON THE LEFT HANE, Id Marks 2 A MILE ON THE RIGHT, Parent ASAPU MOHAN RAO, Email jama@redhat29@gmail.co, H.No. D. NO. 539A, Street CHINNA VEEDHI, Location BYRESHAGUPURAM, City BIREAKULAM, District SPIKAPILLAM, State ANDHRA PRADESH, Pin Code 523195, Country INDIA, Phone1 99342686, Mobile No 9440759638.

Ez School

4. Examination(BEES and Moodles)

The screenshot displays the BEES Examination Tool interface. The top banner features the GMRIT logo and 'GMR INSTITUTE OF TECHNOLOGY'. Below the banner, there is a 'Pre-Examination' section with tabs for 'Masters', 'Transactions', and 'Reports'. The main content area is mostly blank, with a large circular logo in the center that reads 'BEES & MOODLES'.

On the left side, there is a vertical banner for 'BET EXAMINATION TOOL' and 'BeeS Examination Tool'. The banner includes the text 'BeeS Examination Tool' and 'It's Simple & Sensitive'. At the bottom of the banner, there is a phone number '0884-6491299' and an email address 'bees.support@gmail.com'. The website URL 'www.beesoftwares.in' is also visible.

On the right side, there is a sidebar with a 'Welcome <administrator>' message, a login date '10/06/2020 09:55', and financial and academic year information. Below this, there are two main sections: 'Pre-Examination Module' and 'Post-Examination Module'. The 'Pre-Examination Module' includes icons for 'Course-Catalogue-Students', 'Time Table-Application Fee Collection', 'Feedback-Walksheet-OMR/Barcode', and 'Setting Plan-D-forms'. The 'Post-Examination Module' includes icons for 'Marks Scanning', 'Results-Evaluation-Index/Subject Exam', 'Certificates Printing', and 'Auto Posting to Web Portal'. At the bottom of the sidebar, there is a 'Utilities & Exam Accounts' section.



Bees
Examination Tool
It's Simple & Complete

0884-6451299
bees.support@grii.ac.in
www.beessoftware.in

GMR INSTITUTE OF TECHNOLOGY

Pre-Examination->Masters->Initial Database Updates-> Student List Finalization

Save(F9) | X Cancel(F11) **MODIFY RECORD**

Roll: 219 - 2020 Branch: F-1 Sem: II SEM Status: In Roll Total: 331 Boys, 424 Girls

HT No: Delete Temporary Handicapped Lateral

18341A0352 Lock the Selected Student

Full Name (As per SSC): * Lock all the Students in the Selected batch

JALLIGAMPALA KARUNA SAGAR

Admn No: Roll/Section No: Cate. Category:

ME16122 F18 SC

Admission Date: * Completion Year: * Batch:

01/06/2018 2023 2019 - 2020

DOB: * Gender: * Join Curriculum

07/05/2001 Male AR12

Father Name: *

JALLIGAMPALA KANAKA RAJU

Mother Name: Aadhar No:

JALLIGAMPALA DEVI

Parent Mobile: Student Mobile:

9447287347 9958877958



200px



140px

60px

BIOMETRIC-1: Go BIOMETRIC-2: Go

Welcome <administrator>

Login On: 10/06/2020 09:55

Financial Year: 2018 - 2017

Academic Year: 2019 - 2020

BET Pre-Examination Module

1 Career-Counselor-Students

2 Time Table-Application-Fee Collection

3 Feedback-Hallicket-DNR/Barcode

4 Seating Plan-D-Room

BET Post-Examination Module

5 Marks Scanning

6 Results-Ex-Invitation-Notice/Supply Exam

7 Certificates Printing

8 Auto Posting to Web Portal

BET Utilities & Exam Accounts

BEEES